

FARRIS, HANSEN & ASSOCIATES, INC.

ENGINEERING – ARCHITECTURE – SURVEYING
7 RIDGWAY COURT – P.O. BOX 437 – ELKHORN, WISCONSIN 53121
PHONE: (262) 723-2098 FAX: (262) 723-5886

PLAT OF SURVEY

LOTS 3,6,7,10,11,14 BLOCK 1
LOTS 1 THRU 16 BLOCK 2, ALL IN HARRISON'S ADDITION
PART OF THE N.E. 1/4 SECTION 36-3-16
ALL IN WALWORTH COUNTY, WISCONSIN

– WORK ORDERED BY –
DONNA BELANUS
29 W SEDGEMeadow STREET
ELKHORN, WI. 53121

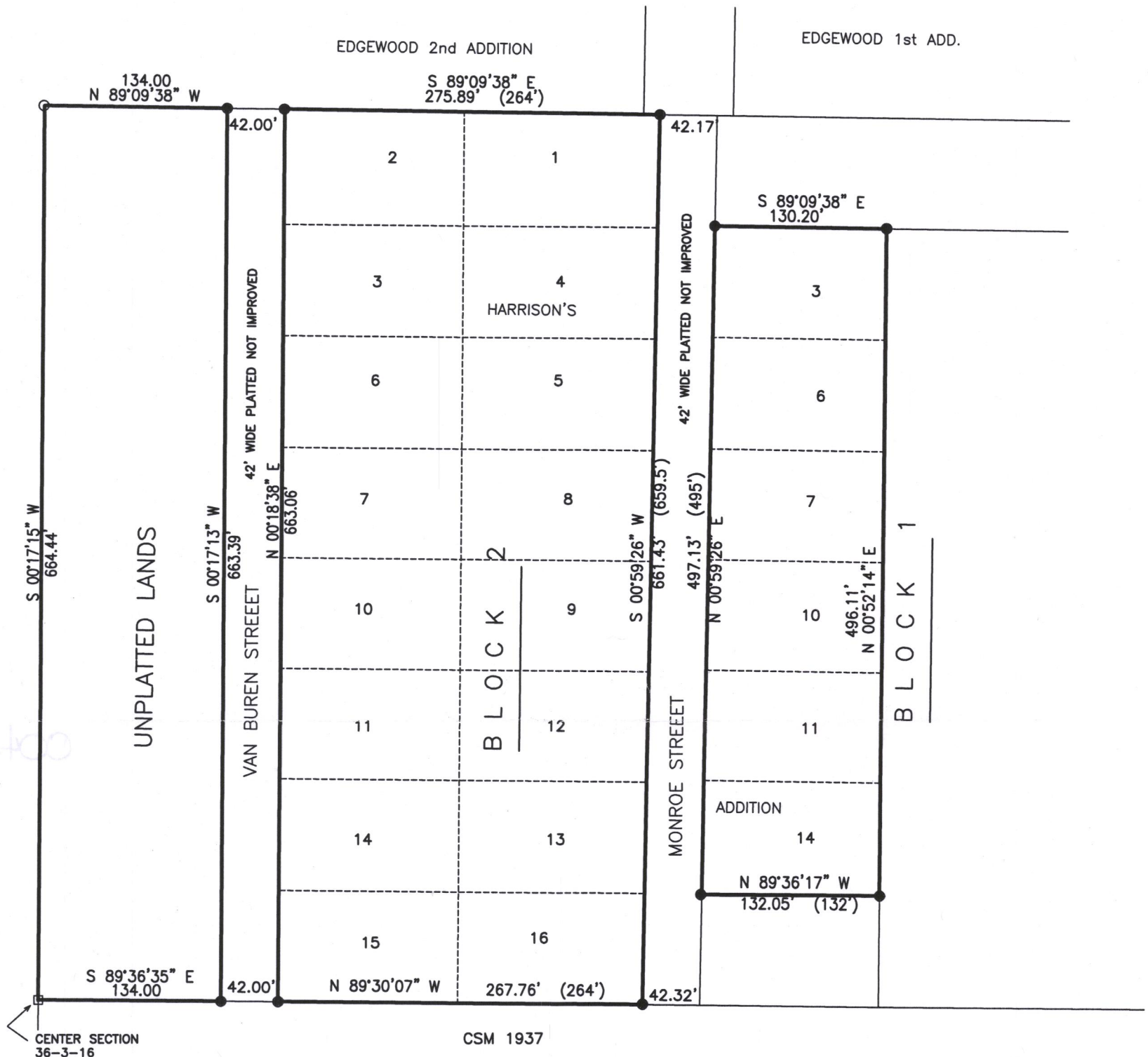

NOTE: COPIES OF THIS MAP TO WHICH THE FOLLOWING CERTIFICATE WILL APPLY SHOW THE SURVEYOR'S ORIGINAL SEAL AND SIGNATURE IN RED INK. COPIES BY ANY OTHER MEANS MAY HAVE ALTERATIONS WHICH DO NOT REPRESENT THE SURVEYOR'S WORK PRODUCT.

I HEREBY CERTIFY THAT THE ABOVE DESCRIBED PROPERTY HAS BEEN SURVEYED UNDER MY DIRECTION AND THAT THE ABOVE MAP IS A TRUE REPRESENTATION THEREOF AND SHOWS THE SIZE AND LOCATION OF THE PROPERTY AND ITS EXTERIOR BOUNDARIES. THIS SURVEY IS MADE FOR THE USE OF THE PRESENT OWNERS OF THE PROPERTY, AND ALSO THOSE WHO PURCHASE, MORTGAGE, OR GUARANTEE THE TITLE THERETO WITHIN ONE YEAR FROM THE DATE HEREOF.

DATED: 5/23/2018

BRIAN M. CARLSON P.L.S. 2039

LEGEND

- = FOUND IRON PIPE
- = FOUND IRON REBAR STAKE
- = FOUND CONCRETE COUNTY MONUMENT



PROJECT: 5179.18
DATE: 5/23/2018
SHEET 1 OF 1

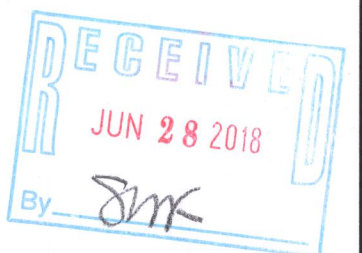

YHN-6 YHN-7 YHN-2 YHN-3

004-2650